Sussex. Library

NEW SUSSEX HOSPITAL

FOR

WOMEN & CHILDREN,

Windlesham Road :: Brighton.

REPORT

For Year ending December 31st, 1929.

OFFICERED BY WOMEN DOCTORS.

WX28
B85N55
1929

GOOD CAUSE FOR 1930.

FRIENDS OF THE NEW SUSSEX HOSPITAL are urgently asked to help the Board of Management to meet

THREE NEEDS of the MOMENT.

Owing to heavy new rating and other special charges in 1928-1929, the Hospital is unable, for the first time in its history, to balance its current accounts without making a special appeal

To Clear a Bank Deficit (£614).

Owing to rapid and constant growth of numbers in the Out-Patient Department, great pressure and inconvenience are felt by the Staff and all concerned. The only remedy for this is

To Enlarge the Out-Patient Department (£2,500).

A third need for smooth working of all Departments is to make a new entrance and bring into use the roadway on the North side of the Hospital. To do this it is necessary

To Make Up the New Road (£165).

Bank Deficit	£614
Out-Patient Extension	£2,500
New Road	£165
Total	**£3,279**

The Board believes that, by the generous goodwill of friends, this sum can be raised without the labour and expense, to many busy people, of a Bazaar Appeal.

22501369355

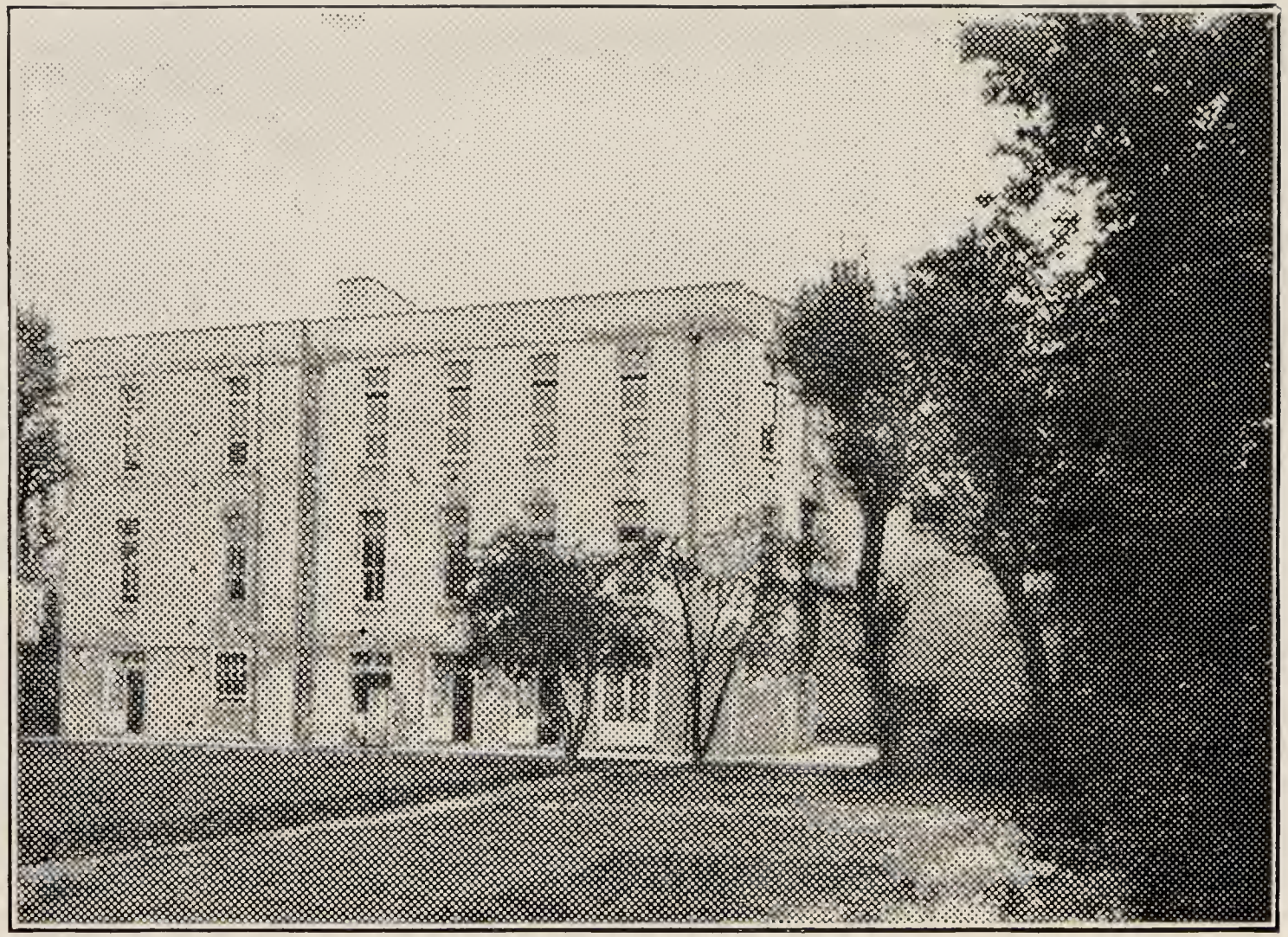

NEW WING (EXTERIOR).

51

Digitized by the Internet Archive
in 2019 with funding from
Wellcome Library

https://archive.org/details/b31704396

New Sussex Hospital
for Women & Children,
Windlesham Road,
Brighton.

REPORT

For Year ending December 31st, 1929.

Officered by : :
Women Doctors.

TELEPHONE—HOVE 5023.

CONTENTS.

	PAGE
Aims and Objects of Hospital	3
Balance Sheet	14
Bank Order Form ... ... *facing page*	40
Bequest, Form of ... ... *facing page*	4
Board of Management	4
Box Collections, List of	36
Christmas Gifts	38
Classified List of Diseases treated during 1929	17
Departments	26
Gifts, List of...	37
Hours of Visiting Patients	22
Income and Expenditure Account...	12
In-Patient Regulations	22
In-Patient Department Statistics	24
Legacies and Trust Allocations	15
Linen Guild	40
Matron's Report	16
Medical Staff	5
Operations in the Theatre, 1929	19
Out-Patient Department—Hours of Attendance ...	26
Out-Patient Department—Statistics	25
Patients, Rules for Admission of	22
Private Cases	23
Report of Board of Management for 1929	6
Special Needs	11
Subscriptions and Donations, List of	27
Subscriptions, Drawing of Cheques for ... *facing page*	40
Sussex Provident Scheme	26
Vice-Presidents	4

New Sussex Hospital for Women and Children, Brighton.

Officered by Women Doctors.

The Hospital was founded with the following objects :—

To meet the great and growing demand on the part of women for Medical and Surgical Treatment by Members of their own sex.

To receive and treat women and children as Out-Patients in a department specially provided for the purpose, and to provide, in addition to ordinary Hospital accommodation, private wards for patients of limited means.

No Letters of Admission required.

New Sussex Hospital for Women and Children.

Patron :

H.R.H. THE PRINCESS ROYAL.

Chairman of Board of Management :

LADY RAWSON, J.P.

Vice-Chairman :

MR. C. H. CORBETT, J.P.

Trustees :

MISS M. E. VERRALL, M.B.E.
MISS ELIZABETH ROBINS. F. E. COBB, Esq.
A. O. JENNINGS, Esq., M.B.E., LL.B., J.P.

Vice-Presidents :

THE MAYOR & MAYORESS OF BRIGHTON.
THE MAYOR & MAYORESS OF HOVE.
THE LADY MARGARET ORR-EWING.
THE COUNTESS SONDES.
THE DOWAGER COUNTESS BRASSEY.
THE COUNTESS BUXTON, G.B.E, J.P.
ANNIE, VISCOUNTESS COWDRAY.
THE LADY DENMAN.
THE LADY LECONFIELD.
MRS. EGGAR.
A. O. JENNINGS., Esq., M.B.E., LL.B., J.P.
MISS ELIZABETH ROBINS.
MRS. YATES THOMPSON.
MISS M. E. VERRALL, M.B.E.

Hon. Treasurers :

THE VISCOUNTESS RHONDDA.
F. E. COBB, Esq.

Board of Management :

Mrs. Ashton.
Miss E. C. Bevan.
Mrs. Bonnick.
Mrs. Close.
F. E. Cobb, Esq.
C. H. Corbett, Esq., J.P.
Mrs. G. S. Godfree.
Miss B. Graham-Lees.
Mrs. Henson Infield.
Mrs. Jeffries, M.D., B.S.(Lond.).
Mrs. Kelway-Bamber.
Miss Martindale, M.D., B.S.(Lond.), J.P.
Miss C. Mortimer.
Mrs. Dormer Pierce.
Lady Rawson, J.P.
The Viscountess Rhondda.
Mrs. Scatliff, M.B.(Lond.).
E. D. Stafford, Esq.
Mrs. Stafford.
Miss G. M. Wauchope, M.D.(Lond.).
Mrs. S. Wolfe.

Secretary :

MISS M. C. LANDER.

LEGACIES AND GIFTS TO THE HOSPITAL.

FORM OF BEQUEST.

I give and bequeath to the Treasurer for the time being of the New Sussex Hospital for Women and Children, Windlesham Road, Brighton, the sum of £....., free of legacy duty, for the purposes of that Institution, and I declare that the receipt of the said Treasurer shall be a sufficient discharge for the same.

(This Form can be readily adapted to Gifts of Property of all kinds).

MEDICAL STAFF.

Consulting Physician :

MRS. FLEMMING, M.D.
(Consulting Physician,
Elizabeth Garrett Anderson
Hospital, London.)

Consulting Surgeon :

DAME MARY SCHARLIEB, G.B.E., M.D., M.S.
(Consulting Surgeon,
Elizabeth Garrett Anderson Hospital,
London.)

Visiting Physicians and Surgeons :

MISS MARTINDALE, M.D., B.S.(LOND.), J.P., Senior Surgeon.
MRS. SCATLIFF, M.B.(LOND.), Physician.
MRS. JEFFRIES, M.D., B.S.(LOND.), Surgeon.
MRS. GRIFFITH, M.R.C.S., L.R.C.P., and MISS C. M. OTTLEY, F.R.C.S., Assistant Surgeons.
MISS OCTAVIA WILBERFORCE, M.R.C.S., L.R.C.P., Assistant Physician.
MISS G. M. WAUCHOPE, M.D.(LOND.), M.R.C.P., Assistant Physician and Medical Registrar.
MISS M. B. HUBERT, M.B., B.S.(LOND.), Assistant Physician to Out-Patients.
MISS DOBSON, M.D.(LOND.), Ophthalmic Surgeon.
MRS. LOGAN, M.B., CH.B., D.L.O., Surgeon to Ear, Nose, and Throat Department.
MRS. MARY LESLIE-SMITH, M.B., B.S.(LOND.), Pathologist.
MRS. B. M. LOGAN, M.B., CH.B., D.L.O., and MISS V. CLAXTON, M.B., B.S.(LOND.), Assistant Anæsthetists.
MISS C. M. OTTLEY, F.R.C.S., MISS V. CLAXTON, M.B., B.S.(LOND.), and MISS D. DEAR, M.R.C.S., L.R.C.P., Clinical Assistants to Out-Patients.
MRS. HOLMES SIEDLE, B.A., L.D.S., R.C.S., Dental Surgeon.

Resident Medical Officers :

First Half Year: House Physician, MISS D. L. NEATE, M.B., B.S.
House Surgeon, MISS S. BISSETT, M.B., CH.B.
Second Half Year: House Physician, MISS MANLEY, M.B., B.S.
House Surgeon, MISS ROBINSON, M.B., B.CH., B.A.O.

Matron :

MISS J. L. FLEMING.

Dispenser :

MISS OLLIVER.

Registrar :

MISS ANTHONY.

Auditors :

MESSRS. EDMONDS, CLOVER & JONES,
8-11, Pavilion Buildings, Brighton.

Bankers :

WESTMINSTER BANK, LTD., 86, Western Road, Brighton.

Honorary Solicitor :

A. A. BAINES, ESQ., 3, Pavilion Parade, Brighton.

Donations and Subscriptions will be thankfully received at the Westminster Bank, Ltd., 86, Western Road, Brighton, and by the Secretary, at the New Sussex Hospital, Windlesham Road, Brighton.

All cheques to be made payable to the "New Sussex Hospital for Women and Children."

THE REPORT

of the Board of Management of the New Sussex Hospital for the Year 1929.

In presenting their Annual Report for 1929, the Board of Management record that the past year has been one of steady growth and development.

The New Wing has been in full occupation throughout the year, an additional department has been opened, and the numbers benefited are greatly in excess of those in any preceding year.

The Hospital is still further indebted to those generous supporters, Mr. F. E. Cobb, Mr. C. H. Corbett, and Mr. H. E. Corbett, for their many gifts during 1929, especially for the addition of a Sun Parlour to accommodate three patients, which they have had built and fully equipped.

Steps taken towards Incorporating the Hospital have been almost completed. This will be the last Report to be presented under the old Constitution.

In-Patients.

The following statement gives the number of In-Patients admitted during the year, and for comparison, the totals for 1927 and 1928:—

1927.	1928.	1929.
539	604	639

The average number of beds occupied was 42.1, as compared with 40.6 in 1928, and the average stay of In-Patients was 24.03 days, as against 23.2 in the preceding year.

The average cost of each In-Patient amounted to £3 3s. $2\frac{3}{16}$d. weekly. The average total cost of each bed occupied amounted to £164 9s. 10d.

532 Patients were admitted to the General Wards, paying according to their means towards the cost of their maintenance; 107 Patients were accommodated in the Private Wards available for those of limited means.

Out-Patients.

In 1929 new Out-Patients numbered 3,161, their total attendances amounted to 13,694, an increase of 3,476 over the previous year.

The average cost of each Out-Patient was 6/11¾, and each attendance 1/7⅜.

The accommodation in the Out-Patient, the X-Ray, the Massage Departments, and the Dispensary, is proving inadequate. Plans for improving it are before the Board, and the attention of those interested in the Hospital is drawn to the Appeal which appears on the inside of the cover of this Report.

Special Department.

A Pathological Department has been opened, it being felt that this would be of immense advantage to the Hospital.

The Radium Department.

Since September, 1925, this Hospital has been working, in connection with three London Hospitals, in the treatment of cases of cancer by Radium. By pooling the Radium owned by the Hospitals, and that lent by the British Empire Cancer Campaign, it has been possible to treat patients with an efficient technique; for as modern research has shown, the dosage, filtration, and actual mode of administration is of the greatest importance. A small insufficient dose of Radium may not only be useless, but may cause actual harm.

When it is remembered that the cost of Radium necessary for *one* application in a case of cancer, may be as high as £3,500, it is easily understood how difficult it is for a hospital to own a sufficient quantity of Radium, especially as it has to be made up in different forms for different types of cases.

A whole-time Medical Research Officer, working under the Medical Research Council, has been a vital factor in this organization.

Patients applying for treatment have, however, become so numerous, and the time wasted by the transfer of the Radium from hospital to hospital so great, that it was decided to centralize the work, and open a new hospital in London, in which the gynæcological surgeons in the four hospitals concerned could treat their patients.

Two public appeals were issued, and the response to these enabled the Cancer Research Committee to acquire and convert a large house, standing in its own garden, into a suitable hospital. Miss Elizabeth Scott (niece of the late Dr. Alfred Scott, of Brighton), was chosen as architect, and in September, 1929, the new hospital, named The Marie Curie Hospital, was opened, under the management of a Board, on which are representatives from each of the hospitals concerned.

The advantages to the patients is obvious. They can, should it be found desirable, be transferred for the actual treatment, to a hospital specially planned and organized for the purpose, and yet remain under the care of their own surgeons and physicians.

At the same time, the "Follow-up Clinic" for Brighton patients will be continued to be held periodically as before, at the New Sussex Hospital.

Staff.

The Board gratefully acknowledge the splendid work of the Honorary Staff throughout the year.

Owing to the increase in the work in every department of the Hospital, it has been found necessary to appoint a Resident House Physician, in addition to a Resident House Surgeon.

The Federated Superannuation Scheme for Nurses has now been in force in this Hospital for one year.

Special Thanks.

The Board would take the opportunity, which this Report offers, of expressing their appreciation of the valuable services rendered by a Member of the Sussex 40 V.A.D., who was a donor for blood transfusion; to the Sussex 196 V.A.D. (Brighton Branch), and Sussex V.A.D. (Hove Branch), whose Members have given their services in the Hospital Wards throughout the year, and to Miss Griffith, for her untiring labours in the Out-patient Department.

Finance.

The total Income from all sources during 1929 was £7,804 7s. 7d., an increase of £938 17s. 5d. as compared with the previous year.

As against this, the total Expenditure amounted to £8,032 14s., as against £7,189 15s. 7d. in 1928.

Annual Subscriptions for 1929 have amounted to £643 5s. 6d. Whilst this figure is the highest yet recorded, the Board would like it widely known that further Subscribers are urgently needed. They are fully conscious of the increasing responsibilities attendant upon the growth and development of the Hospital, and feel sure that all those interested in its welfare will lose no opportunity of spreading the knowledge of its work, and obtaining additional support.

To each and every Donor the Board extends cordial thanks, and especially acknowledge their indebtedness to :—

	£	s.	d.
The Trustees of the late Mr. Bernhard Baron	50	0	0
Mr. Harry Preston	50	0	0
Miss Mortimer and the Pupils of Hoove Lea School	89	2	0
Alexandra Day Fund (Brighton and Hove) ...	52	0	0
Brotherhood of Cheerful Sparrows	26	5	0
Seaford Alexandra Day Fund	15	0	0
Mid-Sussex Whit-Monday Fête	15	0	0
League of Mercy	15	0	0

and to many others who allocated Donations to the Hospital.

They would especially like to thank Mrs. Spikins, who has responded to the appeal (see page 11), for Subscribers of £30 annually towards General Maintenance.

The thanks of the Board are conveyed to Mrs. G. S. Godfree and other Members of the Linen Guild, by whose efforts over £40 of linen has been placed into use during 1929.

To Mrs. Kelway-Bamber and the Committee supporting her Name Day Scheme, by which the Hospital has benefited to the extent of £50, and through whose efforts £120 has been invested, to add to the permanent Income for maintenance.

Special thanks must be extended to all those who so generously supported Pound Day, over 7,000 lbs. of goods being received, and £230 donations in money. For this success the Hospital is indebted to many Donors, to the Patients and their friends, and to the numerous Women's Institutes and others who held country depôts.

The kindness of those who contributed to the happiness of the Patients at Christmastide, is gratefully acknowledged. For this, and for the many generous gifts of flowers, fruit, etc., the Board tender their cordial thanks.

No Legacies were received during 1929. It is hoped that all interested in the work of the Hospital will do their utmost to influence Charitable Bequests in its favour. A Form of Bequest will be found facing page 4.

Signed on behalf of the Board of Management,

ELIZABETH RAWSON, *Chairman.*

SPECIAL NEEDS.

(See Appeal inside Cover.)

Annual Additional Subscriptions

for the Maintenance and Upkeep of the Hospital.

A Subscriber to

GENERAL MAINTENANCE

of not less than £30 annually is entitled to Name a Bed in the NEW WING during the continuance of such Subscription.

Endowments

given either during life or by bequest, to provide the Hospital with a permanent income.

Legacies and Bequests

for Endowment and General Purposes.

The New Sussex Hospital for Women & Children—Income

INCOME.

ORDINARY.	£ s. d.	£ s. d.	£ s. d.
I.—Voluntary Gifts.			
Subscriptions, Donations, etc.—			
Annual Subscriptions (see page 27) ..		643 5 6	
Donations (see page 27)		380 2 8	
Box Collections (see page 36) ...		152 15 10	
Entertainments		151 10 2	
Gifts in kind		47 15 6	
Other Voluntary Gifts—			
Pound Day (including value of goods in kind, *per contra*)	321 15 8		
Matron's Linen Guild, *per contra* ...	40 9 4		
C. H. Corbett, Esq. (for replacing boiler)...	112 0 0		
		474 5 0	
			1849 14 8
Central Funds—			
Hospital Sunday Fund		14 0 0	
Hospital Saturday Fund		10 10 0	
Other Central Funds—			
League of Mercy	15 0 0		
Hove Hospital Parade Fund ...	8 8 0		
Brotherhood of Cheerful Sparrows...	26 5 0		
Mid-Sussex Fête	15 0 0		
Seaford Alexandra Day	15 0 0		
Brighton Alexandra Day	52 10 0		
Newhaven Hospital Committee ..	5 0 0		
Hurstpierpoint Hospital Committee	5 0 0		
Portslade Amalgamated Societies ..	7 7 0		
Name Day Committee	50 0 0		
		199 10 0	
			224 0 0
			2073 14 8
II.—Receipts on Account of Services Rendered.			
Contributions on Account of Services to Patients—			
From Patients and their Societies—			
Patients	3978 1 6		
Hospital Contributory Associa'ns.	1276 12 4		
Approved Societies	286 5 9		
	5540 19 7		
From Public Authorities	19 12 6		
			5560 12 1
III.—Invested Property.			
Interest, Dividends, etc.			170 0 10
Ordinary Income...			£7804 7 7
EXTRAORDINARY.			*Nil.*
Total Income...			7804 7 7
Balance, being Excess of Total Expenditure over Total Income for the Year			228 6 5
			£8032 14 0

and Expenditure Account for the Year to the 31st Dec., 1929.

EXPENDITURE.

ORDINARY.	£	s.	d	£	s.	d.
I.—Provisions				1483	8	7
II.—Surgery and Dispensary—						
Drugs, Chemicals, Disinfectants, etc.	538	15	1			
Dressings, Bandages, etc.	134	9	4			
Instruments and Appliances	338	8	5			
Wines and Spirits	17	0	2			
Salaries and Wages of Dispensing Staff	153	9	6			
Sundries	65	3	9			
				1247	6	5
III.—Domestic—						
Renewal and Repair of Furniture, Bedding, Crockery, etc.	131	19	4			
Laundry	458	17	1			
Cleaning and Chandlery	80	7	3			
Water	66	9	8			
Fuel and Lighting	501	1	0			
Uniforms	34	13	11			
Sundries	—	—	—			
				1273	8	3
IV.—Salaries and Wages (Maintenance)—						
Medical	280	7	1			
Nursing	1157	13	9			
Other Officers and Employees	521	0	7			
Pensions and Superannuation Payments ...	236	5	0			
				2195	6	5
V.—Miscellaneous—						
Printing, Stationery, Postages, Telephones, etc.	137	7	2			
Advertisements	26	18	3			
Insurance of Buildings, Equipment, Stores, etc.	79	5	6			
Garden	36	18	0			
Sundries	—	—	—			
				280	8	11
VI.—Administration—						
Salaries	536	6	6			
Pensions	—	—	—			
Printing, Stationery, Postages, Telephones, etc.	194	8	7			
Advertisements	2	4	1			
Law Charges	8	5	0			
Auditor's Fee	5	5	0			
Sundries	11	15	2			
				758	4	4
VII.—Establishment—				7238	2	9
Renewals and Repairs to Buildings and Plant...				562	12	10
VIII.—Finance—						
Interest	1	8	3			
Appeals	80	8	9			
Rent		2	0			
Rates and Taxes	145	15	5			
				227	14	5
Ordinary Expenditure				£8028	10	0
EXTRAORDINARY.						
Contributions to other Institutions—						
Brighton and Hove Hospital Council	£3	3	0			
British Hospitals Association	1	1	0			
Extraordinary Expenditure				4	4	0
Total Expenditure				£8032	14	0

We have examined the foregoing Income and Expenditure Account with the Books and Vouchers, and certify the same to be correct in accordance therewith.

EDMONDS, CLOVER & JONES, *Chartered Accountants,*
8-11, Pavilion Buildings, Brighton.

30th January, 1930.

THE NEW SUSSEX HOSPITAL FOR WOMEN AND CHILDREN.

BALANCE SHEET, 31st December, 1929.

LIABILITIES.

		£ s. d.	£ s. d.
SUNDRY CREDITORS			51 7 5
BANK OVERDRAFT			614 2 8
CAPITAL ACCOUNT—			
Balance on Sundry Accounts (per last Account):			
General Surplus Account		17,700 0 11	
Extension Building Fund Account		10,916 8 7	
X-Ray Fund		999 14 0	
		29,616 3 6	
Add Amounts received during year—			
General Surplus Account		15 6 3	
Extension Building Fund Account		501 3 3	
Name Day Fund		120 15 0	
		30,253 8 0	
Less Balance of Income & Expenditure Account as at 31st Dec., 1928 ...	£140 13 7		
Excess of Expenditure over Income for the year 1929	228 6 5		
		369 0 0	
			29,884 8 0
			£30,549 18 1

We have examined the foregoing Statement of Accounts with the Books and Vouchers, and certify the same to be correct in accordance therewith.

EDMONDS, CLOVER & JONES,
Chartered Accountants,
29th January, 1930. 8-11, Pavilion Buildings, Brighton.

ASSETS.

	£ . d.	£ s. d.
LAND, BUILDINGS AND EQUIPMENT, ETC. (Expenditure to 31st December, 1928).—		
Land, Buildings and Fencing:		
General Account	4,640 8 6	
Building Extension Account	9,209 3 4	
	13,849 11 10	
Add Additions during the year 1929	465 7 11	
		14,314 19 9
Furniture, Equipment, etc. (Balances at 31st Dec., 1928):		
General Account	1,031 9 10	
X-Ray Account...	999 14 0	
Radium and Accessories Account...	591 3 7	
Extension of Lift	419 6 6	
Building Extension Account	1,130 15 6	
Alterations, Heat and Light, etc.	7,441 6 5	
Garden	157 3 3	
	11,770 19 1	
Add Additions during the year 1929:		
Furniture, etc.	50 10 5	
Garden	9 1 8	
		11,830 11 2
		26,145 10 11
INVESTMENTS (at Cost)—		
Per last Account:		
£1,521 2s. 0d. 4½% War Stock, 1925/45	1,470 0 0	
£293 6s. 2d. 4% Funding Loan, 1960/90... ...	250 0 0	
£2,226 11s. 3d. 4% Consolidated Stock	1,902 10 0	
Add Purchases during the year (at Cost):		
£120 1s. 8d. 5% War Loan, 1929/47	120 15 0	
		3,743 5 0
STOCK OF DRUGS, PROVISIONS, ETC. (as valued by the Officials of the Hospital)		564 18 0
CASH AT BANK AND IN HAND—		
Capital Account, Current Account	7 0 11	
General Fund, in hands of Secretary	48 0 0	
		55 0 11
PROPORTION OF RATES PAID IN ADVANCE		41 3 3
		£30,549 18 1

OPERATING THEATRE.

LEGACIES AND TRUSTEES' ALLOCATIONS, etc.

1922.	Graham, the Executors of the late Mr. Charles ...	£25
,,	Hall, ,, ,, ,, ,, ,, Miss Annie ...	£650
1924.	Mellish, ,, ,, ,, ,, ,, Miss Emily ...	£25
,,	Weir, ,, ,, ,, ,, ,, Miss Ethel ...	£500
1925.	White, ,, ,, ,, ,, ,, Mrs. Anne ...	£20
,,	Brown. From the Estate of Mrs. Francis Brown, deceased, per Westminster Bank, Ltd., Executors of the Will	£100
1926.	Hall, the Executors of the late Mrs. A. E. ...	£25
,,	Webb, ,, ,, ,, ,, Dr. Helen ...	£100
,,	Griffith, ,, ,, ,, ,, Miss Kate ...	£25
,,	Collins, ,, ,, ,, ,, Mr. Henry ...	£250
,,	Nixon, from the Trustees of the late Mrs. Elize ...	£1000
1927.	,, ,, ,, ,, ,, ,, ,, ,, ,, ...	£500
,,	Watt, ,, ,, ,, ,, ,, ,, Hon. Violet ...	£250
1928.	Edwards ,, ,, ,, ,, ,, ,, Mrs. M. A. ...	£100
,,	The "Granite" Guild (per Lady Rawson)	£52 10s.
1929.	"Name Day" Committee	£120 15s.

Matron's Report,

Year ending December 31st, 1929.

It has been considered necessary during the past year to increase the number of the Nursing Staff, so as to bring into force the eight-hour day system.

The Nursing Staff now consists of five Charge Sisters, one Night Sister, one X-Ray and Sister Tutor, five Junior Sisters and 15 Probationer Nurses.

There is always left on duty in each Ward a fully qualified Sister.

Probationer Nurses are received at the age of 17 or 18 years for a two years' training, during which time they attend lectures given by the Hon. Medical Staff and the Sister Tutor. At the completion of their two years' training they pass on if suitable to one of three London Hospitals.

It is hoped that in the near future the Board of Management will be able to see their way to provide the Nurses with a Study and Lecture Room, which we are very urgently in need of.

J. L. FLEMING,
Matron.

CLASSIFIED LIST OF DISEASES IN THE IN-PATIENT DEPARTMENT TREATED DURING 1929.

Diseases Caused by Infection.

Acute Rheumatism ...	3
Paratyphoid Fever ...	1

Diseases of the Nervous System.

Cerebellar Hæmorrhage ...	1
Cerebral Hæmorrhage ...	1
Cerebral Tumour	1
Disseminated Sclerosis ...	2
Epilepsy, minor	1
Meningitis (Pneumococcal)	1
Migraine	1
Myelitis	1
Neurosis	1
Paralysis Agitans	1
Progressive Muscular Atrophy	1
Sciatica	4

Mental Diseases.

Dementia Præcox ...	1

Diseases of the Eye.

Cataract	1
Fibroma of the Eye Socket	1

Diseases of the Ear, Nose, and Throat.

Antrum, infected	4
Epistaxis	1
Furunculosis	1
Mastoiditis	1
Otitis Media	1
Rhinitis, chronic	2
Tonsillitis, acute	3
Tonsils, infected	21
Tonsils and Adenoids, enlarged	18

Diseases of the Circulatory System.

Heart—	
Endocarditis	11
Myocardial degeneration	4
Tachycardia (paroxysmal)	1
Arteries—	
Aneurysm of aorta ...	1
Endarteritis of aorta ...	1
Hyperpiesis	7
Veins—	
Phlebitis	1
Varicose veins	2

Diseases of the Blood.

Anæmia, secondary ...	2
Purpura	1

Diseases of the Spleen.

Splenic anæmia (Banti's disease)	1

Diseases of the Lymphatic Glands.

Carcinoma, secondary ...	2
Lymphadenitis (pelvic) ...	1
Lymphadenoma (Hodgkin's disease)	1
Tuberculosis, cervical ...	3
Tuberculosis, mesenteric...	1

Diseases of the Endocrine Glands.

Hyperthyroidism	3
Hypothyroidism	1
Thyroglossal cyst	1

Diseases of the Breast.

Abscess	1
Adenoma	2
Carcinoma, spheroidal celled	15
Cyst	2
Fibro-adenoma	1
Mastitis, chronic	7
Sarcoma	1

Diseases of the Respiratory System.

Asthma	3
Bronchitis	6
Embolism of Pulmonary artery	1
Emphysema	1
Pleurisy	5
Pneumonia	6
Tuberculosis	1

Diseases of the Teeth & Gums.

Abscess	1
Caries (for extraction of teeth)	4
Pyorrhœa alveolaris... ...	2

Diseases of the Digestive System.

For investigation		1
Stomach—		
Carcinoma		1
Dyspepsia, functional ...		12
Foreign body		2
Gastritis, chronic ...		3
Hæmatemesis		1
Ulcer, chronic		4
Ulcer, chronic perforated		1
Intestines—		
Appendicitis, acute ...	9	
,, subacute	5	
,, chronic	42	
	—	56
Colitis, ulcerative ...		1
,, mucous		1
Colon, carcinoma of ...		2
Constipation		3
Enteroptosis		3
Fæcal accumulation ...		1
Hernia, femoral ...	2	
,, inguinal ...	11	
,, umbilical ...	2	
,, ventral ...	2	
	—	17
Ulcer, duodenal		1
Rectum and Anus—		
Carcinoma of		2
Fissure		3
Hæmorrhoids		24
Ischio-rectal abscess ...		1
Polypus		3
Parasites—		
Ascaris lumbricoides ...		1
Liver—Carcinoma ...		1
Gall Bladder and Ducts—		
Calculi		1
Cholecystitis acute ...		1
Peritoneum—Adhesions ...		4

Disorders of Metabolism.

Diabetes and Glycosuria ...	11

Diseases of the Organs of Generation.

Ovary—	
Carcinoma	2
Cystadenoma	12
Dermoid cyst	1
Parovarian cyst	1
Fallopian Tubes—	
Salpingo-oöphoritis, chronic ...	7
Tubo-ovarian abscess ...	5

Diseases of the Organs of Generation—*continued.*

Uterus—	
Carcinoma of body of uterus	7
Carcinoma of Cervix ...	13
Cervicitis, chronic ...	5
Endometritis, chronic ...	20
Fibromyomata	29
Fibrosis	10
Laceration of cervix ...	3
Polypus	8
Procidentia	2
Prolapse	24
Retroposition	18
Rupture	1
Vagina—Cyst	2
Vulva—	
Abscess of Bartholin's gland	2
Cyst of Bartholin's gland	5
Carcinoma	2
Kraurosis	1
Laceration of perineum	1
Functional Disorders—	
Dysmenorrhœa	17
Dyspareunia	2
Menorrhagia	1
Sterility	9
Vaginismus	1
Affections connected with Pregnancy—	
Abortion, incomplete ...	5
,, threatened ...	2
Ectopic gestation ...	1
Pregnancy with—	
Albuminuria	1
Arthritis	1
Contracted pelvis ...	3
Glycosuria	1
Melancholia	1
Phthisis	1

Diseases of the Organs of Locomotion.

Bone—	
Carcinoma, secondary ...	1
Fracture	7
Joints—	
Infective arthritis ...	7
Osteo-arthritis	3
Spine—Tuberculosis ...	1
Muscles and Connective Tissue—	
Lipoma	6
Sarcoma, retroperitoneal	3
Deformities of the Limbs—	
Deformity of toes ...	1
Hammer toe	1

Diseases of the Skin.

Carbuncle	2
Eczema	2
Epithelioma	1
Furunculosis	3
Herpes Zoster	1
Lupus erythematosus ...	1
Papilloma	1
Rodent ulcer	1
Scabies	1
Sebaceous cyst	1

Diseases of the Urinary Organs.

Kidneys—	
Nephritis, acute	3
,, chronic ...	4
Pyelitis	4
Ureter—Stricture	1
Bladder—	
Carcinoma	4
Cystitis, chronic	13
Papilloma	3
Urethra—	
Carcinoma	1
Caruncle	1
Prolapse	1
Urinary Disorders—	
Albuminuria	1
Dysuria, functional ...	3

MISCELLANEOUS.

Infected finger	3
Infected toe	1

Causes of Death.

Aortic aneurysm: rupture.
Broncho-pneumonia.
Carcinoma of bladder.
,, ,, breast.
,, ,, colon.
,, ,, liver.
,, ,, ovaries.
,, ,, stomach.
,, ,, uterus.
Cerebellar hæmorrhage.
Cerebral hæmorrhage.
Cirrhosis of liver.
Colitis, ulcerative.
Diabetes.
Hæmorrhage, ovarian cyst.
Hyperpiesis.
Meningitis pneumococcal.
Myelitis-pyelitis.
Myocardial degeneration.
Nephritis.
Pleuro-pneumonia, otitis media.
Peritonitis.
Splenic anæmia.
Septicæmia, tonsillitis.

OPERATIONS, 1929.

Mouth and Pharynx.

For dentigenous cyst ...	1
Frænum, division on ...	1
Tonsils, removal of... ...	22
Tonsils and Adenoids, removal of	22
Teeth, removal of	6

Nose and Ear.

Antrum, intranasal drainage	3
Caldwell, Luc's operation	1
Radical mastoid operation	1
Turbinectomy	2

Stomach.

Gastro-jejunostomy... ...	3
Partial gastrectomy ...	2
For perforated gastric ulcer	1

Intestines.

Adhesions, separation of...	2
Appendicectomy	62
Colectomy	1
Colostomy	2
Removal of foreign body and Entero-anastomosis	1
Sigmoidoscopy	3

Rectum and Anus.

For fissure	4
For hæmorrhoids	21
Ischio-rectal abscess drainage	1
Polyp. removal	1
Stricture, dilatation ...	1

Gall Bladder.

Cholecystectomy	1
Cholecystotomy	1

Other Abdominal Operations.

Adenoma of umbilicus, removal ...	1
Laparotomy	7
Pelvic abscess drainage ...	2

Hernia.

Radical cure—	
Femoral	2
Inguinal	12
Umbilical	2
Ventral	2
For strangulated hernia	1

Genital System.

Bartholin cyst excision ...	4
Cæsarian section	3
Cervical polyp., removal...	4
Circumcision	2
Colpo-perineorrhaphy ...	26
Dilatation	6
Dilatation and curettage ...	71
Examination under anæsthetic	6
Hysterectomy—	
Subtotal	37
Total	6
Induction of abortion ...	1
Induction of labour ...	3
Insufflation of tubes ...	2
Myomectomy...	12
Ovariotomy	13
Reposition of uterus ...	2
Salpingectomy	2
Salpingectomy for ectopic gestation	1
Salpingo-oöphorectomy ...	6
Shortening of round ligaments	30
Trachelorrhaphy	8
Tubo-ovarian abscess ...	3
Vagina, plastic op.	1

Genital System—*continued.*

Vaginal cyst, excision ...	3
Vulvectomy	1
Wedge from cervix, removal	1

Urinary System.

Caruncle, cauterization ...	1
Cystoscopy	35
Cystoscopy, with passage of ureteric catheters ...	18
Cystoscopy with pyelography	5
Cystoscopy with transurethral diathermy ...	9
Nephrectomy	1
Suprapubic cystotomy ...	2

Breast.

Abscess, drainage	2
Adenoma, excision	4
Amputation	2
Halsted's operation ...	15

Eyes.

Fibroma of orbit, excision	1
Meibomian cyst, removal...	1

Bones and Joints.

Amputation of finger ...	1
,, ,, toe ...	2
For fracture	2
Osteotomy	1
Scraping of sinus	1

General.

Bursa, removal	1
Infected finger, incision ...	1
Glands of neck, removal...	4
Lipoma, removal	7
Nævus, treatment with CO_2 snow	1
Papilloma, removal... ...	1
Sebaceous cyst, removal ...	3
Thyroglossal cyst	1
Toenail, avulsion	1

RADIUM TREATMENT.

In the following cases 53 applications were made:

Malignant conditions.

Carcinoma of bladder	1
„ „ breast	7
„ „ rectum	2
„ „ urethra	1
„ „ uterus, cervix	11
„ „ „ corpus	3
„ „ vulva	2
Recurrent nodules	2
Rodent ulcer	1
Sarcoma	1
Secondary carcinomatous glands	2

Non-malignant condition.

Menorrhagia	2
Nævus	1

X-RAY DEPARTMENT.

During the year, 335 Radiographic Examinations have been made in the In- and Out-Patient Departments.

The examinations have been as follows:

Barium meals	70
Barium enemata	12
Urinary tract	31
Pyelography	4
Gall bladder	8
Cholecystography	6
Chest	35
Bone and Joint	153
Dental	10
Unclassified	6
	335

In-Patients.

REGULATIONS AS TO ADMISSION OF PATIENTS.

No Letters of Admission are required.

GENERAL WARDS.

1. Patients are required to provide themselves upon admission with a change of linen, towels, soap, brush and comb, tooth brush and a pair of slippers. They are required to pay their travelling expenses to and from the Hospital, also to pay for the washing of their personal linen. Boxes, trunks or bags cannot be left at the Hospital, and must be taken away by patients' friends.
2. *Patients admitted into the General Wards receive Medical and Surgical attendance and Operations free of charge, but are expected to contribute according to their means towards maintenance, £1-1-0 a week being the minimum. A charge is also made for Pathological investigations, X-Ray Photography or treatment, Massage and Electrical treatment.
3. Payments to be made Weekly, in advance. Payment for first week to be made upon admission; subsequent payments will be collected in the Wards on Thursdays, at 4 p.m.
4. Visitors to patients are admitted on THURSDAYS and SUNDAYS from **2.30** to **4** p.m., also on BANK HOLIDAYS at the same hour. **In no circumstances can this rule be relaxed,** except in the case of patients who are on the danger list.
5. Two visitors at a time are admitted to see each patient, and not more than two visitors in one day.
6. Visitors are not permitted to give to patients any article of food or drink. Only eggs, fruit or jelly can be accepted for any patient, and these to be handed to the Sister or Nurse in charge of the Ward. No alcoholic liquor is allowed to be brought into the Hospital by patients or their friends.
7. Enquiries by telephone can only be answered in the case of dangerous illness, or within 24 hours after operation.
8. The Hospital will not be responsible for patients' money or valuables unless given into the Matron's charge.
9. Patients and their friends are forbidden to offer a fee, gratuity, or present of any kind to any person in the employment of the Hospital.
10. Patients leaving the Hospital should arrange to depart by 3 p.m., and must attend at the Secretary's Office prior to departure.
11. Patients are required to conform in every particular to the Rules and Regulations of the Hospital.

BY ORDER OF THE HOUSE COMMITTEE.

* *Remarks with regard to payment do not apply if the patient is eligible for benefit under the Sussex Provident Scheme.*

FOR THE GUIDANCE OF THOSE WISHING TO AVAIL THEMSELVES OF THE PRIVATE WARDS.

1. Application for admission to the Private Wards of the Hospital should be made in writing to the Secretary, accompanied by a recommendation from one of the members of the Honorary Staff.

2. The weekly charge made by the Hospital is from £4 4s. This includes board, lodging, nursing and the services of the Resident Medical Officer. Such payment to be sent to the Secretary one week in advance. A further charge is made for Pathological Investigations, X-Rays, Electrical and Massage Treatment.

3. All patients are under the care of one of the Physicians or Surgeons attached to the Hospital, for whose private fees they are responsible.

4. Patients are asked not to bring with them more than one small suit case, and to provide necessary toilet articles.

5. Visitors are allowed daily between 3 and 4 p.m. by permission. Visitors cannot be supplied with tea.

6. Patients are expected to conform to the rules of the Hospital in all matters relating to medical treatment, diet and regimen, and no patient is permitted to take any stimulant unless prescribed by the Medical Officer.

7. The Hospital will not be responsible for patients' money or valuables unless given into the Secretary's charge and a receipt obtained.

STATISTICAL TABLE (In-Patients).

	1928.	1929.
1. Beds available for Patients ...	45.3	49.3
2. Daily average number of beds occupied (viz., total daily counts for the year ÷ 365, or, if Leap year, 366)	38.5	42.1
3. In-Patients treated to a conclusion (*i.e.*, number of In-Patients in Hospital at beginning of year *plus* those admitted, *minus* those remaining in Hospital at end of year)	604	639
4. Total cost of In-Patients ...	£6,005/3/2½	£6,925/2/9
5. Average cost per bed occupied (No. 4 ÷ No. 2)	£160/9/3½	£164/9/10
6. Average cost per In-Patient treated to a conclusion (No. 4 ÷ No. 3)	£9/18/10⅛	£10/16/9
7. Average cost per week per In-Patient...	£3/1/3⅞	£3/3/2 3/16
8. Average cost per day per In-Patient treated to a conclusion (No. 5 ÷ number of days in the year)	8/9⅛	9/0 5/16
9. Average residence per In-Patient treated to a conclusion (= "Daily Counts" ÷ No. 3)	23.2	24.03
10. Average number of In-Patients to each bed occupied (= No. 3 ÷ No. 2)	13.2	15.17

STATISTICAL TABLE (Out-Patients).

	1928.	1929.
1. *New* Out-Patients (*i.e.*, excluding those on books at beginning of year)	3,009	3,161
2. Number of Out-Patient attendances	10,218	13,694
3. Total cost of Out-Patient Department	£1,027/8/8½	£1,103/7/3
4. Average cost per Out-Patient (= No. 3 ÷ No. 1)	6/9¾	6/11¾
5. Average cost per attendance per Out-Patient	2/0⅛	1/7⅜

Analysis of Out-Patients treated from January 31st to December 31st, 1929.

		New Cases.	
General Cases—Medical and Surgical ...			2,346
Special Cases—Dental		168	
Ophthalmic		138	
Ear, Nose and Throat ...		136	
Electrotheraphy and Massage		145	
X-Ray Examinations and Treatments		228	
			815
Total New Patients ...			3,161

Total number of Attendances ... **13,694.**

Out-Patient Department.

Patients are attended free of charge; but a small sum of 1/- per medicinal preparation is made.

The Department is open on the following days :—

MONDAYS -	- 2 to 3 p.m.	Mrs. SCATLIFF, M.B.(Lond.). Miss V. CLAXTON, M.B., B.S.(Lond.).
TUESDAYS	- 5 to 6 p.m.	Mrs. GRIFFITH, M.R.C.S., L.R.C.P.
WEDNESDAYS,	2 to 3 p.m.	Miss O. WILBERFORCE, M.R.C.S., L.R.C.P. Miss D. DEAR, M.R.C.S., L.R.C.P.
THURSDAYS	- 2 to 3 p.m.	Mrs. JEFFRIES, M.D., B.S.(Lond.). Miss C. OTTLEY, F.R.C.S.
FRIDAYS -	- 5 to 6 p.m.	Miss M. B. HUBERT, M.B., B.S.(Lond.).

Eye Department

Is open on the FIRST FRIDAY in the month, 2 to 3 p.m.,
Miss DOBSON, M.D.(Lond.).

Fee 2/6.

Ear, Throat and Nose Department

Is open on MONDAYS, 3.30 to 4 p.m., Mrs. LOGAN, M.B., CH.B., D.L.O.

Fee 2/6.

Dental Department

Is open on TUESDAYS, 2 to 3 p.m. ... Mrs. HOLMES SIEDLE, L.D.S.

Fees from 2/6.

X-Ray Department.

This Department is equipped both for diagnosis and treatment.

The Radiologist attends once weekly for the purpose of seeing patients under the care of one of the Honorary Medical and Surgical Staff, or accompanied by a letter of recommendation from a private doctor. All patients are expected to pay towards the cost of examination or treatment, this payment being arranged by the Registrar *before* they are dealt with by the Radiologist.

The Sussex Provident Scheme.

Members of the Sussex Provident Scheme must produce their membership card, together with a letter from their own doctor, when applying for treatment in **any department.**

This Scheme does not include the supply of medicine in the Out-Patient Department.

X-RAY ROOM.

Fully equipped by C. H. Corbett, Esq., J.P., and H. E. Corbett, Esq.

SUBSCRIPTIONS AND DONATIONS, 1929.

It is requested that any error in the following list may be notified to the Secretary.

GENERAL FUND.

	Subscriptions. £	s.	d.	Donations. £	s.	d
Abbey, Miss K. M.	1	1	0			
Adams, Mr. and Mrs.	1	0	0			
Aitken, Miss L. M.		10	0			
All Saints (Hove) Mothers' Union					10	0
Allum, Miss	2	2	0			
Allum, Miss Stapelton	3	3	0			
Anderson, The Hon. Mrs.	1	1	0			
Anonymous (Thank Offering for King's Recovery)				2	2	0
Anonymous (per Dr. Wauchope)				2	2	6
Anonymous (per Dr. Griffith)				1	0	0
Anonymous				6	6	0
Anonymous		1	0			
Antram, Miss (Collected)				2	17	0
Arnsby, Miss					10	0
Ashton, Mr. C. S.	2	2	0			
Ashton, Mrs. C. S.	2	2	0			
Astell, Mrs.				2	2	0
Bacon, Miss	2	2	0			
Baily, Mrs	2	2	0			
Baker, Miss C. F.	1	0	0			
Baker, Miss E. S.	1	1	0			
Barcombe Church Thanksgiving (per Miss Grantham)				1	1	0
Bernhard Baron Charitable Trust, The ...				50	0	0
Basden, Miss M. F.	2	2	0			
Baskin, Mrs. Lougheed	2	2	0			
Bassett, Mr. and Mrs.				3	0	0
Batchelor, Mrs. W. A. E.	1	0	0			
Baxter, Mrs E. L.	2	2	0			
Beck, The Misses	4	4	0			
Beesley, Mr. and Mrs.	1	1	0			
Beilby, Lady	10	10	0			
Bell-Syer, Mr. F.				1	1	0
Bendelow, Mrs.		10	0			
Bennett, Miss A.					10	0
Bennett, Messrs. J. B., and Co.	1	1	0			
Bernard, Messrs., and Sons				3	3	0
Berry, Lady	5	0	0			
Bevan, Miss E. C.	2	2	0			
Biggs, Mrs.					10	0
Bird, Miss	10	0	0			
Blaber, Mrs.		10	0			
Blatch, Mrs.	5	5	0			
Bolton, Miss Elizabeth, M.D. (London) ...	1	1	0			
Bonnick, Mrs.	3	3	0			
Borradaile, Miss				3	3	0

	Subscriptions. £	s.	d.	Donations. £	s.	d
Bound, Mrs.	1	1	0			
Bourne, Miss S. K.		10	0			
Bower, Miss	3	0	0			
Bower, Miss (Thank Offering for King's Recovery)				5	0	0
Branston, Mrs.		10	0			
Brewin, Mrs.	1	1	0			
Briggs, Miss J.		10	6			
Bright, Mr. Ernest	2	2	0			
Brighton Borough Engineer and Surveyor's Office (Employees), The				5	5	0
Brighton and Hove Butchers' Association, The				1	11	6
"Brighton and Hove Herald," Ltd., The ...	1	1	0			
"Brighton and Hove Herald" Employees, The					10	0
Brighton and Hove High School Guild, The	1	1	0			
Brighton and Hove Hotels and Restaurants Association, The				15	0	0
Brighton Corporation Tramways Shed Staff ...				1	1	0
Brighton Cruising Club, The				5	5	0
Brighton Equitable Co-operative Society, The	2	2	0			
Brighton Post Office Staff				2	2	0
Brighton Sections Engineering Benevolent Society (in gratitude for treatment received by members)				2	2	0
Brittan, Miss A. J., The late	1	1	0			
Brocklesby, Miss Rose		2	6			
Browne, Mrs. Lathom	1	1	0			
Browne, Miss Maude				1	0	0
Brown, Miss					5	0
Brown, Messrs. E. G., Ltd.	2	2	0			
Browne, Baker and Weston, Messrs.		10	6			
Bryan, Mrs.					2	6
Bryant, Mrs.		10	0			
Buckley, Miss W. F., O.B.E., M.R.C.S., L.R.C.P.	2	2	0			
Burt, Mrs.	1	1	0			
Buxton, The Countess, G.B.E., J.P.	5	0	0			
Cameron, Lady				1	1	0
Canteen Profits (per Miss Rolandi)					17	0
Cape, Mr. A.		10	6			
Capel, Mrs.	1	1	0			
Carden, Lady	2	2	0			
Carpenter, Mrs. Robert	2	2	0			
Carter, Miss Mary E.	1	1	0			
Cayzer, Mabel, Lady	5	5	0			
Cecil of Chelwood, The Viscountess		10	6			
Chandler, Mrs	1	0	0			
Chapman, Mrs.	2	2	0			
Chichester, The Rt. Rev. the Lord Bishop of (the late)	1	0	0			
Child, Miss M. D.	3	3	0			
Churchman, The Misses	2	2	0			
Clark, Mrs. Douglas	2	2	0			
Clark, Miss F. J.	1	1	0			
Clark, Miss K.	1	1	0			
Clarke, Mrs. Sydenham	1	0	0			
Cleare, Miss W. F.	1	1	0			

	Subscriptions. £	s.	d.	Donations. £	s.	d.
Close, Mrs. Henry	2	2	0			
Cobb, Mr. F. E.	10	10	0			
Cobb, Mrs.	4	4	0			
Cobb, Miss	2	2	0			
Collings & Aldrich, Messrs.	2	2	0			
Cooper, Mr. W.	1	1	0			
Constable, Mrs.	2	2	0			
Coram, Mrs.	1	0	0			
Corbett, Mr. C. H.	12	12	0	7	10	0
Corbett, Mr. H. E.	10	10	0			
Corrall, Messrs., & Co., Ltd.	1	1	0			
Courtauld, Miss D. S.				10	0	0
Cowdray, Annie, Viscountess	5	0	0			
Cowfold Women's Institute					9	0
Cowley, Miss	2	2	0			
Cripps, Messrs. R. A., & Son	2	2	0			
Crowhurst, Mr. H.	1	1	0			
Curtis, Miss Isabella	2	0	0			
Dale, Mrs.	2	2	0			
Darwin, Mrs.				20	0	0
Dash, Mrs Armstrong	4	4	0			
Davies, Mrs.	1	1	0			
Daw, Lady	1	1	0			
Dear, Mrs.	2	2	0			
Denman, The Lady	10	10	0			
Dewe, Miss	1	1	0			
Dixey, Mrs.				1	0	0
Drakeford, Mrs.				2	2	0
Du Cane, Miss Julia	1	1	0			
Dunstan, Miss W. E.	2	2	0			
Eager, Miss				2	2	0
Edwards, Mrs.				2	2	0
Eggar, Mrs.	2	2	0			
Eggar, Mr T.	2	2	0			
Equitable Friendly Society, The Hove Agency				1	1	0
Evans, Mrs.		10	6			
Evans, Miss E. L.				1	1	0
Evershed, Messrs. J., and Son	1	1	0			
Every, Alderman John, J.P.					5	0
Farber, Mrs.				1	10	0
Fellows, Mrs. G.	1	1	0			
Fellows, Miss E.	1	1	0			
Feltham, Mrs. W. Hunt					10	0
Fisher, Mrs. C. D. Corbett	1	1	0			
Fisk, Mr. Alfred				3	0	0
Flemming, Mrs., M.D.	1	0	0			
Flinn, Messrs. & Son, Ltd., Employees				6	0	0
Folkard, Miss	1	1	0			
Forsyth, Mrs.	1	0	0			
Fowler, Miss M. E.	2	2	0			
Fowler, Mrs. T. Horace	1	1	0			
Fowler and Jennings, Messrs.	1	1	0			
Frank, Mrs.	2	2	0			

	Subscriptions. £	s.	d.	Donations. £	s.	d.
Franklin, The Hon. Mrs.		10	0			
Freeman, Miss				1	1	0
Freeth, Mrs.	1	1	0			
Gaff, Mrs.	2	2	0			
Game, Mrs.					10	0
Gardner, Mrs. Murray	2	2	0			
Garrett, Mrs.				5	0	0
Garrett, Mrs. Thomas	1	0	0			
Gates, Lady	1	1	0			
Gates, Miss M.	1	1	0			
Gearing, Mr. A. G.				5	5	0
Gellender, Miss		5	0			
Gibbs, Mrs. Carr				5	5	0
Ginnett, Mrs. L. E.	1	1	0			
Godfree, Mr. G. S.	2	2	0			
Godfree, Mrs. G. S.	4	4	0			
Gradwell, Miss	1	1	0			
Graham-Lees, Miss B.	5	0	0			
Graham-Lees, Miss B. (Thank Offering for King's Recovery)				3	0	0
Grantham, Lady	1	1	0			
Gray, Mr. H. R.	1	1	0			
Greaves, Miss	1	1	0			
Green, Mr. H. J.				2	2	0
Green, Messrs. H. J., and Co.				3	3	0
Griffith, Mr. A. F.	1	1	0			
Gurney, Miss Harriet	1	1	0			
Habben, Mrs.	2	0	0			
Hadlow, Mr. and Mrs.	2	2	0			
Hall, Lady	2	2	0			
Hanningtons, Messrs., Ltd.	2	2	0			
Hardy, Miss Margaret, M.B.E., J.P.	2	2	0			
Harrington, Messrs. Thos., Ltd., (Employees)				2	10	0
Harris, The Misses C. and M.	2	2	0			
Harris, Miss E. G.	1	1	0			
Harris, Mrs. Henry	1	0	0			
Harrison, Miss W. S.	2	2	0			
Hart, The Misses C. I. and M.		10	0			
Hartle, Miss Hilda	1	0	0			
Hartnoll, Mrs.	5	0	0			
"Hastings, Florence"				20	0	0
Hawes, Mrs.	1	1	0	5	5	0
Hawes, Miss N. A.	1	1	0			
Hawes, Miss K. F.					10	0
Hawker, Mrs.	1	1	0			
Hawkes, Miss E. M. B.	1	1	0			
Hayllar, Miss J. H.	2	2	0			
Henderson, Mrs. A.				1	1	0
Henson, Miss M. B.	1	1	0			
Henson, Miss S. I.	1	0	0			
Hickman, Mrs.	2	2	0			
Hill, Messrs. William (Hove), Limited	2	2	0			
Hill, Miss Nora		10	0			
Hills, Miss	1	1	0			
Hoath, Mrs.		5	0			
Hodgson, Mrs. Edward	1	1	0			

	Subscriptions.			Donations.		
	£	s.	d.	£	s.	d.
Hough, Mrs. A.	1	1	0	5	5	0
Houghton, Miss Dora	2	2	0			
Housemaux, Mrs.					10	0
Howe, Mrs. G. F.	2	2	0			
Howells, Mrs.	2	2	0			
Huband, Mr. C.				1	1	0
Independent Order of Oddfellows (Brighton District)				3	0	0
Infield, Mrs. Henson	2	2	0			
Jacob, Miss H.				1	0	0
Jasper, Miss E.	1	0	0			
Jennings, Mr. A. O., M.B.E., J.P.	2	2	0			
Johnson, Mr. James	5	5	0			
Jonas, Mr. Gerald	1	1	0			
Joseph, Miss A. R.				1	1	0
Kelway-Bamber, Mrs.	2	2	0			
King, Miss E.	1	1	0			
Klaarson, Miss	1	0	0			
Kleinwort, Lady	3	0	0			
Knowles, Miss M.	2	2	0			
Lake, Miss A. E.	2	2	0			
Lamb, Mrs.	2	2	0			
Lawton, Mrs.				2	2	0
Le Lacheur, Mrs.				1	0	0
Lea, Messrs., and Sons (Brighton), Ltd. ...	5	5	0			
Leconfield, The Lady	5	5	0			
Leigh, Miss H. A.		15	0			
Lepard, Miss A.	1	1	0			
Leresche, Miss J. I.	1	1	0			
Leslie, Miss A. E. R.	1	1	0			
Lewis, Mrs.		10	6			
Lewes and District Post Office Staff, The ...				2	0	0
Lewes Road Congregational Church Sisterhood, The				2	2	0
Lewes Road Congregational Church Sisterhood, The (Thank Offering for King's Recovery)					12	5
Lincoln, Miss E. C.	1	1	0			
Lipscomb, Miss G. E.	1	1	0			
Little, Mrs. Hamilton	2	2	0			
Lloyd, Mrs. F. S.		5	0			
Lloyds Bank, Ltd.	2	2	0			
Loder, Lady				5	0	0
Lomax, Miss	1	1	0			
London India Rubber Co., The	2	2	0			
Lybbe, Miss				5	0	0
Lynn, Mrs.	3	3	0			
Macdonald, Miss	1	0	0			
Malden, Mrs. Scott	1	1	0			
Malleson, Miss Hope	2	2	0			
Man, Miss	1	0	0			
Mannall, Miss J.	2	0	0			

	Subscriptions.			Donations.		
	£	s.	d.	£	s.	d.
Margetson, Mrs. Alan	4	4	0	4	2	9
Marshall, Mrs. M. L.	1	1	0			
Marshall, Miss E. A.	2	2	0			
Martin, Mrs.	1	1	0			
Martindale, Miss, M.D., B.S. (Lond.), J.P. ...	5	5	0			
Mason, Mrs.		10	0			
Massingham, Mr. H. G.	1	1	0			
Maule, Miss	2	2	0			
May, Mrs. (Increased Subscription in gratitude for King's Recovery)	1	1	0			
Mead, Mrs.	3	0	0			
Menzies, Mrs.		10	0			
Merrifield, Miss F. de G.	2	2	0			
Messel, Lieutenant-Colonel L. C. R.	2	2	0			
Miller, Mrs. B. R.		10	6			
Miller, Mrs. McNeile				1	10	0
Mitchell, Miss K.	2	2	0			
Moir, Mrs. E. L.	2	2	0			
Morgan, Mrs.		10	0			
Morland, Mrs.	1	1	0			
Mortimer, Miss C. A.	2	2	0			
Morton, Miss H.		5	0			
Morton, Miss H. (per)					5	0
Mulland, Miss M.					10	0
Mullins, Miss A. M.		10	6			
Mullins, Miss M. R.	1	1	0			
Munt, Mrs.		10	6			
National Provincial Bank, Ltd., The	2	2	0			
Needham, Messrs. Robert, and Sons, Ltd. ...	1	1	0			
Nellen, Miss A. E.	2	2	0			
Nevill, Miss F.	2	2	0			
Nix, Mr. C. W.				1	1	0
Noblett, Mrs.	2	2	0			
Norfolk Bohemians (per Mr W. H. Bowles) ...				2	12	6
Norfolk, Mrs. (a thank-offering)				1	0	0
Northcote, The Lady	5	0	0			
Northen, Mrs.	2	2	0			
Olley, Mr. T.	1	1	0			
Olley, Miss N. F.	2	2	0			
Owen, Dr. Alice	2	2	0			
Page, Sister Ethel	2	2	0			
Page and Overton, Ltd., Messrs.	1	1	0			
Palmer, Miss					10	0
Pargeter, Mrs.				1	0	0
Parks, Mr. Isaac	2	2	0			
Peacock, Miss M.	1	0	0			
Pearce, Mrs. F. W.	1	0	0			
Pearl, Mrs. Warren				2	2	0
Pelham, The Hon. Mrs. Arthur	1	1	0			
Penney, Mrs.	2	2	0			
Perry, Miss H. F.	1	1	0			
Peters, Colonel S. C.	2	2	0			
Peters, Mr. W. E.	2	2	0			
Pethick-Lawrence, Mr. F. W., M.P.		10	0			

	Subscriptions.			Donations.		
	£	s.	d.	£	s.	d.
Pickstock, The Misses				2	0	0
Pierce, Mr. and Mrs. Thomas	1	1	0			
Pierce, Mrs. Dormer	4	4	0			
Pinero, Miss		10	0			
Pollock, Mrs. A. G.		10	0			
Pool, Mr. J.					10	0
Preston, Mr. Harry	1	1	0			
Princess Royal, Her Royal Highness				2	2	0
Puttick, The Rev. J.				2	0	0
Pym, Miss Constance	1	1	0			
Radclyffe, Mrs (Grateful Patient)				4	4	0
Rathbone, Miss Eleanor, M.P.	2	0	0			
Ravenscroft, Colonel and Mrs. Herbert V. ...	4	4	0			
Rawson, Lady, J.P.	2	2	0	5	0	0
Ray, Mrs.	1	0	0			
Reason, Mrs.	2	2	0			
Reeves, Mr. J. A. L.	2	2	0			
Reeves, Mrs.	1	1	0			
Reynolds, Mrs.	2	2	0			
Ricardo, Mrs.	1	1	0			
Rice, Mrs. B. Spring	2	2	0			
Richmond, Lady	2	2	0			
Rickman, Mrs. J. Thornton	1	1	0			
Ridgeway, Mrs.	1	0	0			
Roberts, Miss R.		10	0			
Robertson, Miss H. M.	1	1	0			
Robins, Messrs. E., and Son, Ltd.	2	2	0			
Robins, Miss Elizabeth	2	2	0			
Robinson, Mrs. Chas. R.	1	1	0			
Robinson, Miss M.	1	0	0			
Robinson, Miss M. Mullen	1	1	0			
Roedean School Chapel Collections				4	14	0
Roll, Miss M. E.	2	2	0			
Rolls, Miss L.	2	2	0			
Ronuk, Messrs., Ltd. (Employees)				4	4	0
Rottingdean Women's Institute					6	6
Rowson, Miss K.		10	0			
Ryle, Mrs.	1	1	0			
St. Cecilia Lodge of Freemasons (per Mr. A. Neall)				1	1	0
St. Cyres, The Viscountess	2	2	0			
Sandeman, Mrs., O.B.E.	1	1	0			
Sarel, Mrs.		10	0			
Sassoon, Mr D. R. (the late)	1	1	0			
Saunders, Mrs. B. J.	2	2	0			
Savill, Miss G. M.		10	6			
Sayers, Mr. and Mrs.				1	0	0
Scatliff, Mrs., M.B. (Lond.)	2	2	0			
Seaford Women's Institute				8	6	0
Shelford, Mrs.	1	1	0			
Shepherd, Mr. G. H.	1	1	0			
Shepherd-Cross, Mrs.	1	1	0			
Shrewsbury, Mr J. B. (Collected)					10	0
Sinclair, Mrs.				2	2	0
Slater, Mrs.					2	6

	Subscriptions. £	s.	d.	Donations. £	s.	d.
Smith, Mrs. C.				1	0	0
Smith, Mrs. D. T.	2	2	0			
Smith, Mrs. J.		10	0			
Smith, The Rev. E. Bucknall L.	1	1	0			
Southern Publishing Co., Ltd. (Employees) ...					10	0
Southern Railway (Crews of Newhaven Steamers and Marine Staff)				4	4	0
Southern Railway (Carriage and Wagon Staff), Lancing				2	2	0
Spicer, Mrs. Augustin	5	5	0			
Spicer, Miss Charlotte	1	1	0	3	3	0
Spikins, Mrs. G. H.	33	3	0			
Stacey, Miss N.		5	0			
Stafford, Mr. E. D.	2	2	0			
Stafford, Mrs.	2	2	0			
Steedman, Miss B.	2	2	0			
Stephens, Mrs.				1	0	0
Stevens, The Misses					10	0
Steyning Union, The	5	5	0			
Stoner, Mr. H.	1	1	0			
Sulivan, Mrs. Digby	1	1	0			
Sulivan, Miss S. H. P.				1	1	0
Sussex Dental Supply Co., The	1	0	0			
Sussex Goldsmiths and Silversmiths' Co., Ltd.	2	2	0			
Tainsh, Mrs. (1928—1929)	2	0	0			
Tamplin, Messrs., and Son's Brewery, Brighton, Ltd.	1	1	0			
Tanner, Miss E. M., B.A. (Lond.)	2	2	0			
Terry, Mr. G. E.		10	6			
Tomes, Dr.	2	2	0			
Thompson, Mrs. Yates	10	0	0			
Thompson, Mr. S. (Norman Road Chapel, Newhaven; part collection)				2	19	6
Thomson, Mrs. Lionel	5	0	0			
Thorne, Miss May, M.D.	1	1	0			
Thynne, Mrs.	1	1	0			
Tilling, Messrs. Thomas, Ltd.	4	4	0			
Titcomb, Miss	1	1	0			
Tontine Club, The Canteen (per Mr Wheeler)					5	0
Trist, Miss M. M.	1	0	0			
Trist, Mr. H.	1	1	0			
Tudor, Mrs.	2	0	0			
Turner, Miss K. M.	1	1	0			
Turner, Miss W.	1	1	0			
Uckfield Parish Church (per Mr J. W. Gould)				1	1	0
Uckfield Women's Institute, The				1	1	0
Upperton, Mrs.				1	0	0
Vaile, Mrs. Stuart	1	0	0			
Varndean Secondary School for Girls				5	0	0
Varndean Secondary School for Boys				1	1	0
Verrall, Miss M. E., M.B.E.	1	1	0			
Volk, Messrs. Magnus, Ltd.	1	1	0			

	Subscriptions.			Donations.		
	£	s.	d.	£	s.	d.
"W. W. P."	3	3	0			
Wagg, Miss E. M.	1	1	0			
Waghorn, Miss	2	2	0			
Wardale, Miss	1	1	0			
Warne, Mrs.	2	2	0			
Warner, Mrs.	2	2	0	1	0	0
Warner, Miss	3	3	0			
Webb, Mrs. Roy				1	0	0
Webling, Mrs. A. H.	1	1	0			
Westminster Bank, Ltd., The	2	2	0			
Wethey, Mr. A. H.				1	1	0
Wharrie, Mrs.	2	2	0			
White, Mr. H.	3	3	0			
Wick Laundry, The (Employees)				2	0	0
Wigelsworth, Mr. E.		10	6			
Wilberforce, Mrs.	1	1	0			
Wiley, Mrs.	2	2	0			
Willett, Mrs. E. J.	2	2	0			
Williams, Miss Jessie	2	2	0			
Willis, Miss	3	3	0			
Wilson, Alderman F. T., J.P.	1	0	0			
Winham, Miss A.	1	1	0			
Winter, Messrs. H., Ltd.	2	2	0			
Wolfe, Mrs. Sidney	2	2	0			
Wood, Mrs.	1	1	0			
Woodward, Miss E.	1	0	0			
Wrey, Mrs. Arthur				20	0	0
Wright, Mrs. R. B.	2	0	0			
Wright, Mrs.				2	2	0
Young, The Misses B. and K. (acknowledgment of kindness, care, and attention shown to mother)				10	10	0
Zangwill, Mrs.	1	0	0			
Totals	£643	5	6	£380	2	8

BOXES, 1929.

	£	s.	d.
Bernard, Messrs. & Sons		7	3
*Biggadike, Mrs.		6	10
Bowden, Mrs.	3	0	0
Boyd, Mr.		15	9
*Brighton and Hove Laundry, The New		13	0
*Chatfield, Mr. W. L.		6	6
*Chester, Mrs.			4
*Davies and Cowley, The Misses		3	9
*Divall, Mrs.	1	7	5
*Gearing, Messrs., and Son		2	10
*Haylar, Mr.		3	6
*Hilder, Mrs.		10	11
Hospital Boxes	132	17	9
Howard, Mr. R.		7	9
*International Stores, The		3	3
*Kennard, Mrs.		10	2
*Kirby, Mrs.		5	8
*Loveday, Miss		1	4
*Marner, Inspector		1	11
*Martin, Mrs.		4	8
*Montpelier Stores (Miss Walder)		9	6
*Page, Miss K. M.		16	10
Pannell, Mrs.		13	2
Parfett, Mrs.		3	6
Payne, Mr.		17	11
*Plummer Roddis, Ltd., Messrs.			10
*Randall, Mrs.		1	7
*Rich, Mrs. E. M.		9	11
*Rowley, Mr.		1	1
*Sainsbury, Ltd., Messrs. (Hove)			5
*Sainsbury, Ltd., Messrs. (Mr C. F. Toe)		2	5
*Sharp, Mr.		2	11
*Southern Publishing Co., Ltd., The		1	1
*Taylor, Mrs.		3	11
*Teetgen, Messrs. (Mr May)		12	8
*Titcombe, Miss		12	7
*Tyrrell, Mr (Messrs. Lipton's, Ltd.)		1	1
Westminster Bank, Ltd. (Western-road, Brighton)		3	7
White, Mr. H.		14	11
Winter, Messrs., Ltd.	3	15	4
	£152	15	10

*Boxes issued and collected by Miss Rolandi, for whose kind voluntary assistance the Hospital is most grateful.

ENTERTAINMENTS.

	£	s.	d.
The New Brighton and Hove Laundry (part proceeds)	4	3	2
Christmas Cabaret (per Mr E. D. Stafford)	8	5	0
Hoove Lea School Sale of Work	89	2	0
Boxing Tournament (part proceeds, per Mr Harry Preston)	50	0	0
	£151	10	2

GIFTS RECEIVED DURING 1929.

FLOWERS, FRUIT, and VEGETABLES.

Anonymous (July), Anonymous (September), Anonymous (December), Mrs. Armstrong Dash, the Misses Beck, Buxted Women's Branch of the British Legion, Miss L. Briggs, Mrs. Ball, Mrs. Bell, Mrs. Close, Miss Cubbon, Mr. C. H. Corbett, Dane Hill Telephone Exchange (Members), Mrs. Hunt Feltham, Mrs. Murray Gardner, Mrs. Ginnett, Mrs. Goring, Mrs. Hood, Mrs. Holder, Mrs. Hope, Mrs. Hughes, Hoove Lea School, "In Deo Fide" Lodge, Mrs. Kelway-Bamber, Miss Lybbe, the Masonic Hall, Mrs. Newnham, Mrs. Ogier, Mrs. Penney, Colonel Ravenscroft, J.P., Lady Rawson, J.P., Mrs. Rowe, sen., Mrs. Rowe, Mrs. E. D. Stafford, Miss Sulivan, Mrs. Steele, Mrs. Thomas, Mrs. Tyler, 3rd Division Preston Girl Guides, Miss Worts.

EGGS, GROCERIES, FRUIT, VEGETABLES, and FLOWERS from the Flower and Harvest Thanksgiving Services:

Christ Church, Countess of Huntingdon's Church, the Dome Mission, Old Shoreham Road Church Sunday School, St. Alban's Church, St. Michael's Church, St. Stephen's Church, St. Luke's Church (Prestonville), Spiritualists' Church, Wesleyan Chapel, Norfolk Road.

GAME, EGGS, PROVISIONS, etc.

Anonymous (April), Anonymous (July), the Misses Beck, Mrs. Booth, Lord Denman, the Dome Mission, Mr. Goodman, Hoove Lea School, Mr. H. L. Jones, Mr. Murray, Mrs. Moses, Mrs. Rowe, St. Luke's Church (Prestonville), Mrs. Simmons, Mrs. Stafford, Mrs. Talmey, Mrs. Thomas, Mrs. Weir, Mrs. Sidney Wolfe.

BOOKS, PAPERS, etc.

The "Brighton and Hove Herald," Ltd., Mrs. Bannerman, Messrs. John Beal and Co., Mrs. Billinghurst, Lady Carden, Mrs. Close, Mrs. Coote Richardson, Mrs. Chester, the Downs School, Mrs. Entrican, Mrs. Fisher, Miss Freeman, Mrs. Godfree, Mrs. Gordon-Forbes, Mrs. Henson Infield, Mrs. Horton Ledger, Mrs. Hunt Feltham, Mrs. Honickman, Mrs. Kelway-Bamber, Mr. J. H. Kemp, Mr. Lambourne, Mr. Major, Miss Matthews-Hughes, Messrs. Robert Needham and Co., Miss Orde, Miss Pridham, Mrs. Plummer, Mrs. Reid, Miss K. Rowson, Mrs. Lacey Reeves, Mrs. James Sandle, the Southern Publishing Co., Mrs. Smith, Mrs. Spearpoint, Mrs. Talbot, Dr. Tomes, Mrs. Sidney Wolfe.

CLOTHING, LINEN, etc.

Mrs. Batchelor, Mrs. Berry, Mrs. Carpenter's Working Party, Miss Crutchley, the Dome Mission, Mrs. Goring, Miss Redgell, The Rottingdean Women's Institute, Mrs. James Sandle, Miss Sulivan, Miss Wood.

INSTRUMENTS, EQUIPMENT, etc.

Mrs. Ashley, Miss Blunden, Mr. C. H. Corbett, Miss Crutchley, Mrs. Henry Close, the Dome Mission, Miss B. Graham Lees, Mrs. Heritage, Hoove Lea School, Dr. Jeffries, Mrs. Kelway-Bamber, Mrs. Kilner, Dr. Martindale, Mrs. W. Rowe, Dr. Tomes, Dr. Wauchope, Mrs. Sidney Wolfe.

FURNITURE.

Mrs. Kelway-Bamber, Mrs. G. S. Godfree, Dr. Martindale.

GIFTS FOR PATIENTS—TOYS, etc.

Per Dr. Ottley, Mrs. Fawsitt, Mrs. Groom, Mrs. Hope, Miss Liburn, Mrs. Marston, Mrs. Tully.

PLANTS, BULBS, SHRUBS, etc., FOR THE GARDEN.

Mr and Mrs. C. H. Corbett, Mrs. Kelway-Bamber, Miss K. Rowson, Mr. E. D. Stafford.

MEDICINE BOTTLES.

Anonymous (June), Mrs. Batchelor, Miss Dix, Mrs. Funnell, Mrs. Kelway-Bamber, Mrs. Lawrence, Miss Tansley.

THEATRE TICKETS.

Mrs. Henson Infield, Mr. Lawson Lambert.

CHRISTMAS GIFTS.

Mrs. Aylott, the Countess Buxton, G.B.E., J.P., Messrs. Clark's Bread Co., Mr. F. E. Cobb, Miss Cobb, Mrs. Close, Mr. F. Crealy, the Misses Cowley, Mr. Edlin, Mrs. Eels, Messrs. Forfar, Messrs. Gearing, Dr. Maude Griffith, Miss B. Graham Lees, Mrs. Henson Infield, the Horsted Keynes Women's Institute, Messrs. Johnson, Ltd., the Misses Lander, Miss Pockney, Miss K. Rowson, Miss Sawyer, Dr. Helen Scatliff, Mrs. Spikins, Mr. and Mrs. E. D. Stafford, Mrs. Wells, Miss Wood, Mrs. Sidney Wolfe, Dr. Wilberforce.

CHRISTMAS GIFTS, Monetary.

Mrs. Ashton, Mrs. Bonnick, Mrs. Cobb, Mrs. Darwin, Mrs. Dormer Pierce, Mr. East, Mrs. G. S. Godfree, Mrs. Henson, Dr. Hubert (for Nurses' Treat), Mrs. Hotblack, Miss Lybbe, Mrs. Alan Margetson, Miss H. Morton, Colonel Peters, Lady Rawson, J.P., St. Mary's Hall School.

EGGS, GROCERIES, FRUIT, VEGETABLES, and FLOWERS

from the following Women's Institutes:

Buxted.
Cowfold.
Ditchling.
Dane Hill.
Hurstpierpoint.
Peacehaven.
Rottingdean.
Slinfold.
Wivelsfield.

POUND DAY, 1929.

7,142lbs. of gifts in kind are acknowledged, which, together with monetary gifts (box collections and donations), resulted in nett receipts: £321 15s. 8d.

The following Women's Institutes organized most successful Depôts, contributing 2,480lbs. of gifts in kind and £41 2s. 0½d. in money:

Alfriston.
Balcombe.
Barcombe.
Broadbridge Heath.
Burgess Hill.
Buxted.
East Hoathly.
Edburton and Fulking.
Five Ashdown.
Henfield.
Horsted Keynes.
Ifield.
Iford and Kingston.
Partridge Green.
Peacehaven.
Piddinghoe and Southease.
Poynings and Newtimber.
Pulborough.
Rottingdean.
Seaford.
Selsey.
Selmeston and Alcester.
Shermanbury.
Shoreham.
South Heighton.
Warbleton.
Wisborough Green.
Wiston.

Other successful Depôts sent 3,856lbs. of gifts in kind and £22 18s. 4½d. in money:

Ditchling (Mrs. Ginnett).
Dane Hill (Mrs. Bird).
Forest Row (Mrs. Goldsmith).
Hurstpierpoint (Miss Wood).
Little Horsted (Mrs. Wren).
Nutley (Miss M. Sharpe).
Rodmell (Miss Younghusband).
Uckfield (Miss E. Potter).

Special collections were made by the following Schools:

Brighton and Hove High School for Girls,
Patcham Elementary School,
St. Margaret's Church School, Regency Square, Brighton.

SPECIAL HOSPITAL ALLOCATIONS.

	£	s.	d.
Alexandra Day Fund (Brighton and Hove)	52	10	0
Alexandra Day Fund (Seaford)	15	0	0
Brotherhood of Cheerful Sparrows	26	5	0
Hospital Saturday Fund (Brighton)	10	10	0
Hospital Sunday Fund (Brighton and Hove)	14	0	0
Hove Amalgamated Hospital Parade Committee ...	8	8	0
Hurstpierpoint Hospital Carnival Committee	5	0	0
League of Mercy	15	0	0
Mid-Sussex Bank Holiday Fête and Sports, The ...	15	0	0
Name Day Scheme Committee	50	0	0
Newhaven Hospital Committee	5	0	0
Portslade Amalgamated Societies	7	7	0
	£224	0	0

Sussex Provident Scheme, The £1,276 12 4

(882 members have been treated as in-patients and in the special departments.)

APPROVED SOCIETIES.

	£	s.	d.
Fulham Congregational Church P.S.A., The	4	1	4
National Amalgamated Approved Society, The	9	11	0
National Deposit Friendly Society, The	60	4	1
Prudential Approved Societies, The	196	15	0
Rechabites, Independent Order of	13	18	4
United Women's Insurance Society, The	1	16	0
	£286	5	9

LINEN GUILD.

President: Mrs. Corbett.

Hon. Secretary: Mrs. Godfree.

Hon. Treasurer: Miss J. L. Fleming.

Committee:

Lady Rawson, J.P.

Mrs. Bonnick. Mrs. Close. Mrs. Ginnett.

Miss Graham-Lees. Mrs. Griffith.

Mrs. Carpenter. Mrs. Logan. Mrs. Stafford.

Mrs. Kelway-Bamber.

Mrs. Armstrong-Dash. Mrs. Wolfe.

I.—Each Vice-President pays annually 2/6, and provides not less than three Associates and two articles of Linen for the Hospital. Each Associate pays 1/6 annually and provides not less than two articles of Linen.

II.—Each Vice-President is responsible for the subscription of her Associates and any subscriptions or donations of her Hon. Members. These should be sent with list of Hon. Members to the Treasurer in April.

III.—Vice-Presidents communicate with their Associates, sending list of linen required for the year.

IV.—Vice-Presidents will send every year, not later than the end of February, intimation to their Associates reminding them of the day when their work is due.

V.—Each Vice-President collects the work of her Associates in March, and forwards it direct to the Matron, New Sussex Hospital, Brighton.

VI.—Any lady or gentleman wishing to help the work of the Guild may become an Hon. Member by contributing subscriptions of not less than 2/6, to be forwarded to the Treasurer.

VII.—Subscriptions are expended in providing blankets and other articles which cannot be made by the Associates, and also on working expenses.

New Sussex Hospital for Women and Children.

Date.....

Bank Order Form for SUBSCRIPTION.

To Messrs.....*(Bankers)*,

.....

.....

Please pay as an ANNUAL SUBSCRIPTION, *until further notice, on the*.....

day of....., *the sum of*.....*Guineas to the credit*

of THE NEW SUSSEX HOSPITAL FOR WOMEN AND CHILDREN, *at the Westminster Bank, Ltd.,*

86, Western Road, Brighton, and charge the same to my account.

Signature.....

£ : :

.....

NEW SUSSEX HOSPITAL,

WINDLESHAM ROAD, BRIGHTON.

1929.

Number of Beds	**50**
In-Patients	**639**
Out-Patients	**3,161**
Out-Patient Attendances	**13,694**
Expenditure, 1929	**£8,032**

AN EARNEST APPEAL

is made for further Subscriptions and Donations. The present Annual Subscription List is only £643 a Year.

NEW SUSSEX HOSPITAL,

WINDLESHAM ROAD, BRIGHTON.

YOUR GENEROUS SUPPORT IS NEEDED.

SEE APPEALS INSIDE COVER.